CE-EMC
TEST REPORT

Product Name:	Power bank
Trade Mark:	N/A
Model:	R64384
Prepared By:	Shenzhen CTG Testing Co., LTD. 3011, 3rd Floor, Yongxing Plastic Plant, No.11 Waihuan Road, Shiyan Bao'an District, Shenzhen, China
Receipt Date:	2024-10-23
Test Date:	2024-10-23 to 2024-10-30
Date of Report:	2024-10-31
Report No.:	CTG241027006S4-ER00

Compiled by:	Supervised by:	Approved by:
Gang Tan	Alm. Li	Karon Zhai

TEST REPORT VERIFICATION

Type of product:	Power bank
Trade mark：	N/A
Model(s)：	R64384
Serial Model：	/
Power Supply：	Type-C Input:5V⎓2.4A,9V⎓2A,12V⎓1.5A Micro Input:5V⎓2A,9V⎓2A USB-A1 Output:5V⎓3A,9V⎓2A,10V⎓2.25A,12V⎓1.5A,22.5W USB-A2 Output:5V⎓3A,9V⎓2A,10V⎓2.25A,12V⎓1.5A,22.5W Type-C Output:5V⎓2.4A,9V⎓2.22A,12V⎓1.67A,20W Capacity:10000mAh 3.7V/37Wh

Standards..... EN 55035:2017 + A11:2020
EN 55032:2015 + A11:2020

This device described above has been tested by CTG, and the test results show that the equipment under test (EUT) is in compliance with the 2014/30/EU requirements. And it is applicable only to the tested sample identified in the report.

This report shall not be reproduced except in full, without the written approval of CTG, this document may be altered or revised by CTG, personal only, and shall be noted in the revision of the document.

Test Result.....**Pass**

Table of Contents **Page**

1 . TEST SUMMARY 6
1.1 TEST FACILITY 7
1.2 MEASUREMENT UNCERTAINTY 7
2 . GENERAL INFORMATION 8
2.1 GENERAL DESCRIPTION OF EUT 8
2.2 DESCRIPTION OF TEST MODES 9
2.3 DESCRIPTION OF TEST SETUP 10
2.4 DESCRIPTION TEST PERIPHERAL AND EUT PERIPHERAL 11
2.5 MEASUREMENT INSTRUMENTS LIST 12
3 . EMC EMISSION TEST 14
3.1 CONDUCTED EMISSION MEASUREMENT 14
3.1.1 POWER LINE CONDUCTED EMISSION 14
3.1.2 TEST PROCEDURE 15
3.1.3 TEST SETUP 15
3.1.4 EUT OPERATING CONDITIONS 15
3.1.5 TEST RESULTS 16
3.2 RADIATED EMISSION MEASUREMENT 17
3.2.1 LIMITS OF RADIATED EMISSION MEASUREMENT 17
3.2.2 LIMITS OF RADIATED EMISSION MEASUREMENT 17
3.2.3 TEST PROCEDURE 17
3.2.4 TEST SETUP 18
3.2.5 EUT OPERATING CONDITIONS 18
3.2.6 TEST RESULTS 19
3.2.7 TEST RESULTS(1000~6000MHz) 21
3.3 HARMONICS CURRENT 22
3.3.1 LIMITS OF HARMONICS CURRENT 22
3.3.1.1 TEST PROCEDURE 23
3.3.1.2 EUT OPERATING CONDITIONS 23
3.3.1.3 TEST SETUP 23
3.3.2 TEST RESULTS 24
3.4 VOLTAGE FLUCTUATION AND FLICKERS 25
3.4.1 LIMITS OF VOLTAGE FLUCTUATION AND FLICKERS 25
3.4.1.1 TEST PROCEDURE 25
3.4.1.2 EUT OPERATING CONDITIONS 25
3.4.1.3 TEST SETUP 25
3.4.2 TEST RESULTS 26
4 . EMC IMMUNITY TEST 27
4.1 STANDARD COMPLIANCE/SERVRITY LEVEL/CRITERIA 27

Table of Contents **Page**

4.2 GENERAL PERFORMANCE CRITERIA 28
4.3 GENERAL PERFORMANCE CRITERIA TEST SETUP 28
4.4 ESD TESTING 29
4.4.1 TEST SPECIFICATION 29
4.4.2 TEST PROCEDURE 29
4.4.3 TEST SETUP 30
4.4.4 TEST RESULTS 31
4.5 RS TESTING 32
4.5.1 TEST SPECIFICATION 32
4.5.2 TEST PROCEDURE 32
4.5.3 TEST SETU 33
4.5.4 TEST RESULTS 34
4.6 EFT/BURST TESTING 35
4.6.1 TEST SPECIFICATION 35
4.6.2 TEST PROCEDURE 35
4.6.3 TEST SETUP 36
4.6.4 TEST RESULTS 37
4.7 SURGE TESTING 38
4.7.1 TEST SPECIFICATION 38
4.7.2 TEST PROCEDURE 38
4.7.3 TEST SETUP 39
4.7.4 TEST RESULTS 40
4.8 INJECTION CURRENT TESTING 41
4.8.1 TEST SPECIFICATION 41
4.8.2 TEST PROCEDURE 41
4.8.3 TEST SETUP 42
4.8.4 TEST RESULTS 43
4.9 POWER FREQUENCY MAGNETIC FIELD TESTING 44
4.9.1 TEST SPECIFICATION 44
4.9.2 TEST PROCEDURE 44
4.9.3 TEST SETUP 45
4.9.4 TEST RESULTS 46
4.10 VOLTAGE INTERRUPTION/DIPS TESTING 47
4.10.1 TEST SPECIFICATION 47
4.10.2 TEST PROCEDURE 47
4.10.3 TEST SETUP 47
4.10.4 TEST RESULTS 48
5 . EUT TEST PHOTO 49
ATTACHMENT PHOTOGRAPHS OF EUT 50

** Modified History **

Revision	Description	Issued Data	Remark
Revision 1.0	Initial Test Report Release	2024-10-31	Aaron Zhai

1. TEST SUMMARY

Test procedures according to the technical standards:

EMC Emission				
Standard	Test Item	Limit	Judgment	Remark
EN 55032	Conducted Emission	Class B	N/A	
	Radiated Emission	Class B	PASS	
EN IEC 61000-3-2	Harmonic Current Emission	Class A	N/A	
EN 61000-3-3	Voltage Fluctuations & Flicker	------	N/A	
EMC Immunity				
Section EN 55035	Test Item	Performance Criteria	Judgment	Remark
EN 61000-4-2	Electrostatic Discharge	B	PASS	
EN 61000-4-3	RF electromagnetic field	A	PASS	
EN 61000-4-4	Fast transients	B	N/A	
EN 61000-4-5	Surges	B	N/A	
EN 61000-4-6	Injected Current	A	N/A	
EN 61000-4-8	Power Frequency Magnetic Field	A	N/A	
EN 61000-4-11	Volt. Interruptions Volt. Dips	B / C / C **NOTE (3)**	N/A	

NOTE:

(1) ” N/A” denotes test is not applicable in this Test Report.

(2) The power consumption of EUT is less than 75W and no Limits apply.

(3) Voltage dip: 100% reduction – Performance Criteria **B**
Voltage dip: 30% reduction – Performance Criteria **C**
Voltage Interruption: 100% Interruption – Performance Criteria **C**

(4) For client’s request and manual description, the test will not be executed.

1.1 TEST FACILITY

Shenzhen CTG Testing Co., LTD.
3011, 3rd Floor, Yongxing Plastic Plant, No.11 Waihuan Road,
Shiyan Bao'an District, Shenzhen, China

1.2 MEASUREMENT UNCERTAINTY

The reported uncertainty of measurement **y ± U** · where expended uncertainty **U** is based on a standard uncertainty multiplied by a coverage factor of **k=2** · providing a level of confidence of approximately **95** %.

A. Conducted Measurement :

Measurement Frequency Range	Uncertainty	NOTE
150 KHz ~ 30MHz	±2.71dB	

B. Radiated Measurement :

Measurement Frequency Range	Uncertainty	NOTE
30MHz ~ 1000MHz	±3.90dB	
1GHz ~6GHz	±4.28dB	

2. GENERAL INFORMATION

2.1 GENERAL DESCRIPTION OF EUT

Equipment	Power bank
Model Name	R64384
Serial Model	/
Model Difference	/
Product Description	The EUT is a Power bank Operating frequency: N/A Connecting I/O port: N/A Based on the application, features, or specification exhibited in User's Manual, the EUT is considered as an ITE/Computing Device. More details of EUT technical specification, please refer to the User's Manual.
Power Source	/
Power Rating	Type-C Input:5V⎓2.4A,9V⎓2A,12V⎓1.5A Micro Input: 5V⎓2A,9V⎓2A USB-A1 Output:5V⎓3A,9V⎓2A,10V⎓2.25A, 12V⎓1.5A,22.5W USB-A2 Output:5V⎓3A,9V⎓2A,10V⎓2.25A, 12V⎓1.5A,22.5W Type-C Output:5V⎓2.4A,9V⎓2.22A,12V⎓1.67A, 20W Capacity:10000mAh 3.7V/37Wh

2.2 DESCRIPTION OF TEST MODES

To investigate the maximum EMI emission characteristics generates from EUT, the test system was pre-scanning tested base on the consideration of following EUT operation mode or test configuration mode which possible have effect on EMI emission level. Each of these EUT operation mode(s) or test configuration mode(s) mentioned above was evaluated respectively.

Pretest Mode	Description
Mode 1	Working

For Conducted Test	
Final Test Mode	Description
Mode 1	N/A

For Radiated Test	
Final Test Mode	Description
Mode 1	Working

For EMS Test	
Final Test Mode	Description
Mode 1	Working

2.3 DESCRIPTION OF TEST SETUP

Mode 1:

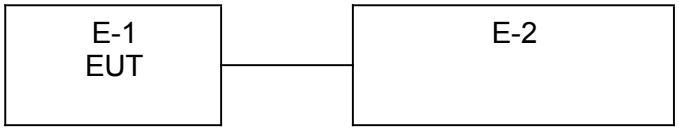

2.4 DESCRIPTION TEST PERIPHERAL AND EUT PERIPHERAL

The EUT has been tested as an independent unit together with other necessary accessories or support units. The following support units or accessories were used to form a representative test configuration during the tests.

Item	Equipment	Mfr/Brand	Model/ Type No.	Series No.	Note
E-1	Power bank		R64384	/	EUT

Item	Shielded Type	Ferrite Core	Length	Note

Note:

(1) The support equipment was authorized by Declaration of Confirmation.

(2) For detachable type I/O cable should be specified the length in cm in 『Length』 column.

(3) “YES” is means “shielded” “with core”; “NO” is means “unshielded” “without core”.

2.5 MEASUREMENT INSTRUMENTS LIST

Item	Equipment	Manufacturer	Model No.	Serial No.	Calibration time	Recalibration time
1.	Test Receiver	Rohde&Schwar	ESC17(9 kHz-7GHz)	100336	Nov.10.2023	Nov.09,2024
2.	Broadband antenna	Schwarzbeck	VULB9168	01222	Nov.07,2023	Nov.06,2024
3.	Horn antenna	Schwarzbeck	BBHA9120D	02476	Nov.14,2023	Nov.13,2024
4.	Preamplifier	Schwarzbeck	BBV9745	00250	Nov.09,2023	Nov.08,2024
5.	Preamplifier	N/A	TRLA-01018G440B	2108795944	Nov.09.2023	Nov.08.2024
6.	3M method semi anechoic chamber	SKET	9m*6m*6m	2021082304	Oct.14,2023	Oct.13,2024
7.	Pointer hygrometer	M&G	ARC92570	N/A	Oct.29.2023	Oct.28.2024

2.6 For Electrostatic Discharge Immunity Test

Item	Equipment	Manufacturer	Model No.	Serial No.	Last Cal	Recalibration time
1.	Electrostatic analog generator	LIONCEL	ESD-203B	0210502	Nov.16,2023	Nov.15,2024

2.7 For ConductedEmission Test

Item	Equipment	Manufacturer	Model No.	Serial No.	Last Cal	Recalibration time
1.	Test Receiver	Rohde&Schwarz	ESHS30	827959445/018	April 20, 2023	1 Year
2.	Pulse Limiter	Rohde&Schwarz	ESH3-Z2	100006	April 20,2023	1 Year

3. EMC EMISSION TEST

3.1 CONDUCTED EMISSION MEASUREMENT

3.1.1 POWER LINE CONDUCTED EMISSION (Frequency Range 150KHz-30MHz)

FREQUENCY (MHz)	Class A (dBuV)		Class B (dBuV)	
	Quasi-peak	Average	Quasi-peak	Average
0.15 -0.5	79.00	66.00	66 - 56 *	56 - 46 *
0.50 -5.0	73.00	60.00	56.00	46.00
5.0 -30.0	73.00	60.00	60.00	50.00

Note:

(1) The tighter limit applies at the band edges.

(2) The limit of " * " marked band means the limitation decreases linearly with the logarithm of the frequency in the range.

3.1.2 Telecommunication Ports CONDUCTED EMISSION (Frequency Range 150KHz-30MHz)

FREQUENCY (MHz)	Class A (dBuV)		Class B (dBuV)	
	Quasi-peak	Average	Quasi-peak	Average
0.15 -0.5	97~87	84~74	84~74	74~64
0.50 -30.0	84.00	74.00	74.00	64.00

Note:

(1) The tighter limit applies at the band edges.

(2) The limit of " * " marked band means the limitation decreases linearly with the logarithm of the frequency in the range.

The following table is the setting of the receiver.

Receiver Parameters	Setting
Attenuation	10 dB
Start Frequency	0.15 MHz
Stop Frequency	30 MHz
IF Bandwidth	9 kHz

3.1.3 TEST PROCEDURE

a. The EUT was placed 0.4 meters from the horizontal ground plane with EUT being connected to the power mains through a line impedance stabilization network (LISN). All other support equipments powered from additional LISN(s). The LISN provide 50 Ohm/ 50uH of coupling impedance for the measuring instrument.
b. Interconnecting cables that hang closer than 40 cm to the ground plane shall be folded back and forth in the center forming a bundle 30 to 40 cm long.
c. I/O cables that are not connected to a peripheral shall be bundled in the center. The end of the cable may be terminated, if required, using the correct terminating impedance. The overall length shall not exceed 1 m.
d. LISN at least 80 cm from nearest part of EUT chassis.
e. For the actual test configuration, please refer to the related Item –EUT Test Photos.

3.1.4 TEST SETUP

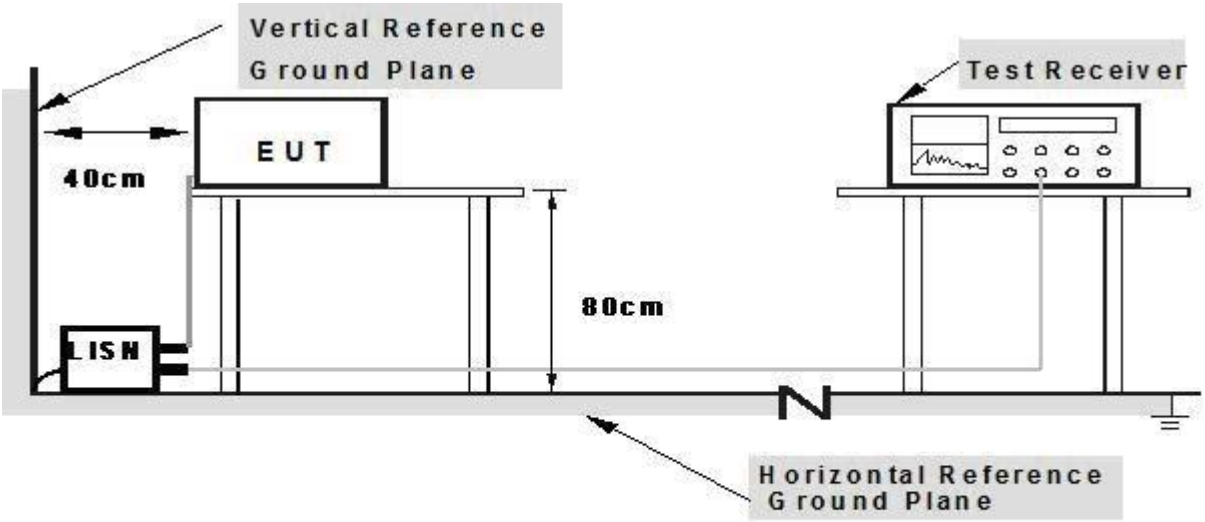

Note: 1.Support units were connected to second LISN.
2.Both of LISNs (AMN) are 80 cm from EUT and at least 80 from other units and other metal planes

3.1.5 EUT OPERATING CONDITIONS

The EUT tested system was configured as the statements of **2.3** Unless otherwise a special operating condition is specified in the follows during the testing.

3.1.6 TEST RESULTS

EUT：	Power bank	Model Name. ：	R64384
Temperature：	N/A	Relative Humidity：	N/A
Pressure：	N/A	Test Date：	N/A
Test Mode：	N/A	Phase：	N/A
Test Voltage ：	N/A		

Note:

1) N/A - denotes test is not applicable in this test report.

2) There was not any unintentional transmission in standby mode.

3.2 RADIATED EMISSION MEASUREMENT

3.2.1 LIMITS OF RADIATED EMISSION MEASUREMENT (Below 1000MHz)

FREQUENCY (MHz)	Class A		Class B	
	At 10m	At 3m	At 10m	At 3m
	dBuV/m	dBuV/m	dBuV/m	dBuV/m
30 – 230	40	50	30	40
230 – 1000	47	57	37	47

3.2.2 LIMITS OF RADIATED EMISSION MEASUREMENT (Above 1000MHz)

FREQUENCY (MHz)	Class A (at 3m) dBuV/m		Class B (at 3m) dBuV/m	
	Peak	Avg	Peak	Avg
1000-3000	76	56	70	50
3000-6000	80	60	74	54

Notes:

(1) The limit for radiated test was performed according to as following: CISPR 32.

(2) The tighter limit applies at the band edges.

(3) Emission level (dBuV/m)=20log Emission level (uV/m).

3.2.3 TEST PROCEDURE

a. The measuring distance of at 10 m shall be used for measurements at frequency up to 1GHz. For frequencies above 1GHz, any suitable measuring distance may be used.

b. The EUT was placed on the top of a rotating table 0.8 meters above the ground at a 10 meter open area test site. The table was rotated 360 degrees to determine the position of the highest radiation.

c. The height of the equipment or of the substitution antenna shall be 0.8 m; the height of the test antenna shall vary between 1 m to 4 m. Both horizontal and vertical polarizations of the antenna are set to make the measurement.

d. The initial step in collecting conducted emission data is a spectrum analyzer peak detector mode pre-scanning the measurement frequency range. Significant peaks are then marked and then Quasi Peak detector mode re-measured, above 1G Average detector mode will be instead.

e. If the Peak Mode measured value compliance with and lower than Quasi Peak Mode Limit, the EUT shall be deemed to meet QP(AV) Limits and then no additional QP Mode measurement performed.

f. For the actual test configuration, please refer to the related Item –EUT Test Photos.

3.2.4 TEST SETUP

(A) Radiated Emission Test Set-Up Frequency Below 1 GHz

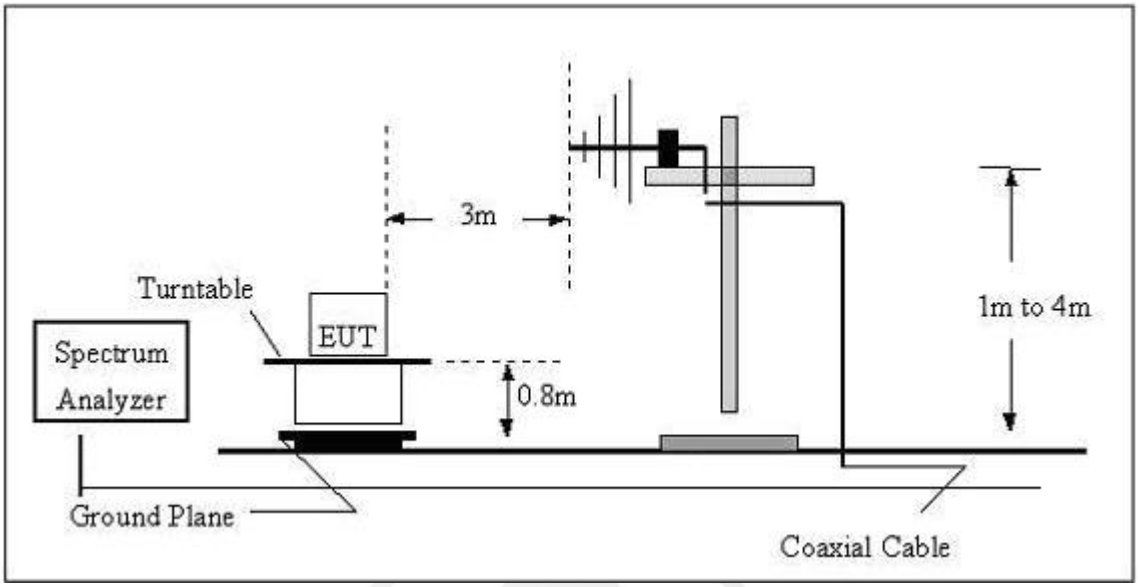

(B) Radiated Emission Test Set-Up Frequency Above 1GHz

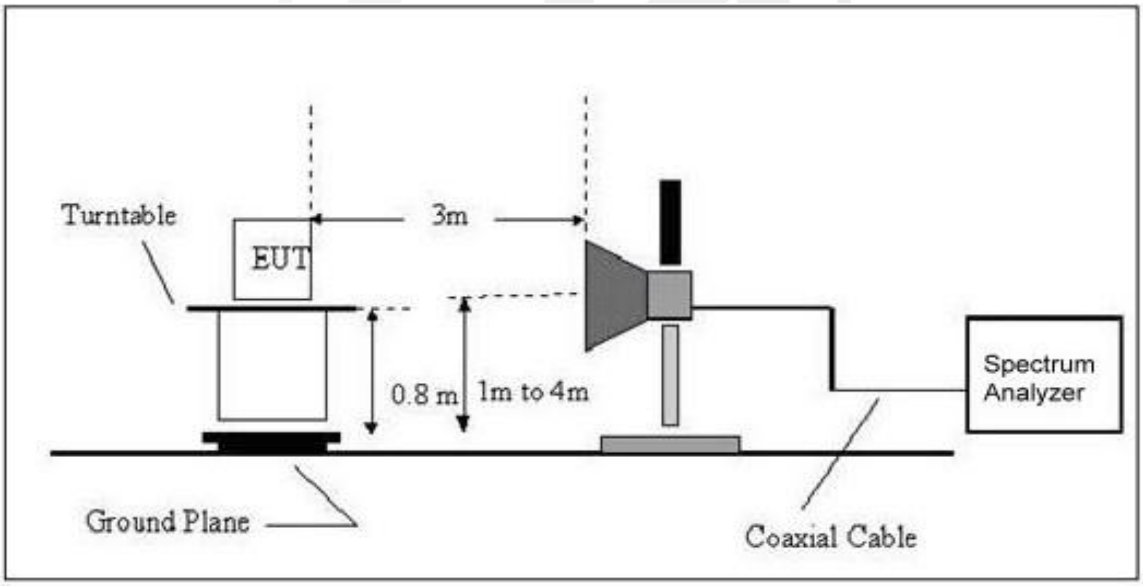

3.2.5 EUT OPERATING CONDITIONS

The EUT tested system was configured as the statements of **2.3** Unless otherwise a special operating condition is specified in the follows during the testing.

3.2.6 TEST RESULTS

Note:

All the test modes completed for test. only the worst result of was reported.

as below:

EUT：	Power bank	Model Name ：	R64384
Temperature：	26 ℃	Relative Humidity：	54%
Pressure：	/	Test Date：	2024-10-23
Test Mode ：	Working	Polarization：	Horizontal
Test Power ：	/		

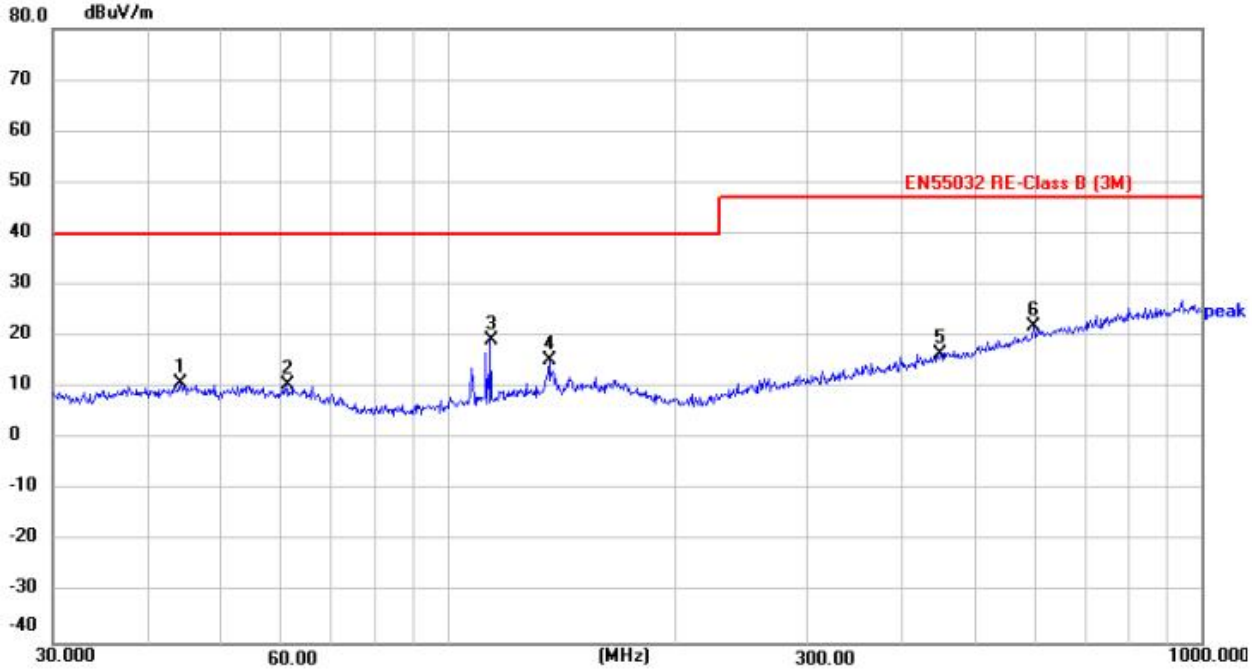

No.	Frequency (MHz)	Reading (dBuV)	Factor (dB/m)	Level (dBuV/m)	Limit (dBuV/m)	Margin (dB)	Detector	Height (cm)	Azimuth (deg.)	P/F	Remark
1	44.2752	27.21	-16.49	10.72	40.00	-29.28	peak	100	360	P	
2	61.1316	27.65	-17.21	10.44	40.00	-29.56	peak	100	360	P	
3 *	114.1138	37.65	-18.53	19.12	40.00	-20.88	peak	100	360	P	
4	136.4598	32.41	-16.92	15.49	40.00	-24.51	peak	100	360	P	
5	451.1350	28.25	-11.63	16.62	47.00	-30.38	peak	100	360	P	
6	599.3212	29.90	-7.87	22.03	47.00	-24.97	peak	100	360	P	

EUT：	Power bank	Model Name ：	R64384
Temperature：	26 ℃	Relative Humidity：	54%
Pressure：	/	Test Date：	2024-10-23
Test Mode ：	Working	Polarization：	Vertical
Test Power ：	/		

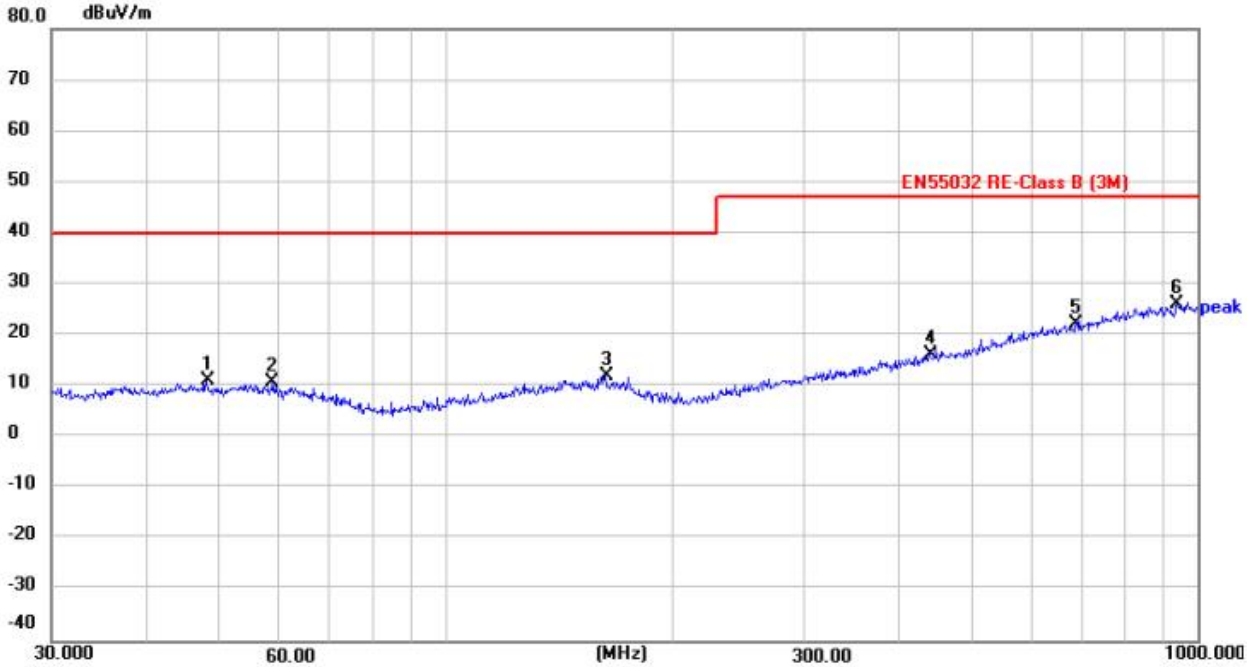

No.	Frequency (MHz)	Reading (dBuV)	Factor (dB/m)	Level (dBuV/m)	Limit (dBuV/m)	Margin (dB)	Detector	Height (cm)	Azimuth (deg.)	P/F	Remark
1	48.1626	27.59	-16.44	11.15	40.00	-28.85	peak	100	0	P	
2	59.0251	27.72	-16.99	10.73	40.00	-29.27	peak	100	0	P	
3	163.1818	27.95	-16.02	11.93	40.00	-28.07	peak	100	0	P	
4	440.1963	28.25	-11.93	16.32	47.00	-30.68	peak	100	0	P	
5	689.5644	29.02	-6.62	22.40	47.00	-24.60	peak	100	0	P	
6 *	938.8326	29.22	-3.18	26.04	47.00	-20.96	peak	100	0	P	

3.2.7 TEST RESULTS(1000~6000MHz)

EUT：	Power bank	Model Name ：	R64384
Temperature：	26 ℃	Relative Humidity：	54%
Pressure：	/	Test Date：	2024-10-23
Test Mode ：	Working		
Test Power ：	/		

Polarization ： Horizontal

Frequency (MHz)	Meter Reading (dBμV)	Factor (dB)	Emission Level (dBμV/m)	Limits (dBμV/)	Margin (dB)	Detector Type
44.2752	27.21	-16.49	10.72	40.00	-29.28	peak
61.1316	27.65	-17.21	10.44	40.00	-29.56	peak
114.1138	37.65	-18.53	19.12	40.00	-20.88	peak
136.4598	32.41	-16.92	15.49	40.00	-24.51	peak
451.1350	28.25	-11.63	16.62	47.00	-30.38	peak
599.3212	29.90	-7.87	22.03	47.00	-24.97	peak

Remark:
Factor = Antenna Factor + Cable Loss – Pre-amplifier.

Polarization ： Vertical

Frequency (MHz)	Meter Reading (dBμV)	Factor (dB)	Emission Level (dBμV/m)	Limits (dBμV/)	Margin (dB)	Detector Type
48.1626	27.59	-16.44	11.15	40.00	-28.85	peak
59.0251	27.72	-16.99	10.73	40.00	-29.27	peak
163.1818	27.95	-16.02	11.93	40.00	-28.07	peak
440.1963	28.25	-11.93	16.32	47.00	-30.68	peak
689.5644	29.02	-6.62	22.40	47.00	-24.60	peak
938.8326	29.22	-3.18	26.04	47.00	-20.96	peak

Remark:
Factor = Antenna Factor + Cable Loss – Pre-amplifier.

3.3 HARMONICS CURRENT

3.3.1 LIMITS OF HARMONICS CURRENT

IEC 555-2					
Table - I			Table - II		
Equipment Category	Harmonic Order n	Max. Permissible Harmonic Current (in Ampers)	Equipment Category	Harmonic Order n	Max. Permissible Harmonic Current (in Ampers)
Non Portable Tools or TV Receivers	Odd Harmonics		TV Receivers	Odd Harmonics	
	3	2.30		3	0.80
	5	1.14		5	0.60
	7	0.77		7	0.45
	9	0.40		9	0.30
	11	0.33		11	0.17
	13	0.21		13	0.12
	15≤n≤39	0.15 · 15/n		15≤n≤39	0.10 · 15/n
	Even Harmonics			Even Harmonics	
	2	1.08		2	0.30
	4	0.43		4	0.15
	8	0.30			
	8≤n≤40	0.23 · 8/n		DC	0.05

EN 61000-3-2/IEC 61000-3-2					
Equipment Category	Max. Permissible Harmonic Current (in Ampers)	Equipment Category	Harmonic Order n	Max. Permissible Harmonic Current (in A)	(mA/w)
Class A	Same as Limits Specified in 4-2.1, Table - I, but only odd harmonics required	Class D	3	2.30	3.4
			5	1.14	1.9
			7	0.77	1.0
			9	0.40	0.5
			11	0.33	0.35
			13≤n≤39	see Table I	3.85/n
			only odd harmonics required		

3.3.1.1 TEST PROCEDURE

a. The EUT was placed on the top of a wooden table 0.8 meters above the ground and operated to produce the maximum harmonic components under normal operating conditions.
b. The classification of EUT is according to section 5 of EN 61000-3-2. The EUT is classified as follows:
Class A: Balanced three-phase equipment, Household appliances excluding equipment as Class D, Tools excluding portable tools, Dimmers for incandescent lamps, audio equipment, equipment not specified in one of the three other classes.
Class B: Portable tools. Portable tools.; Arc welding equipment which is not professional equipment.
Class C: Lighting equipment.
Class D: Equipment having a specified power less than or equal to600 W of the following types: Personal computers and personal computer monitors and television receivers.
c. The correspondent test program of test instrument to measure the current harmonics emanated from EUT is chosen. The measure time shall be not less than the time necessary for the EUT to be exercised.

3.3.1.2 EUT OPERATING CONDITIONS

The EUT tested system was configured as the statements of **2.3** Unless otherwise a special operating condition is specified in the follows during the testing.

3.3.1.3 TEST SETUP

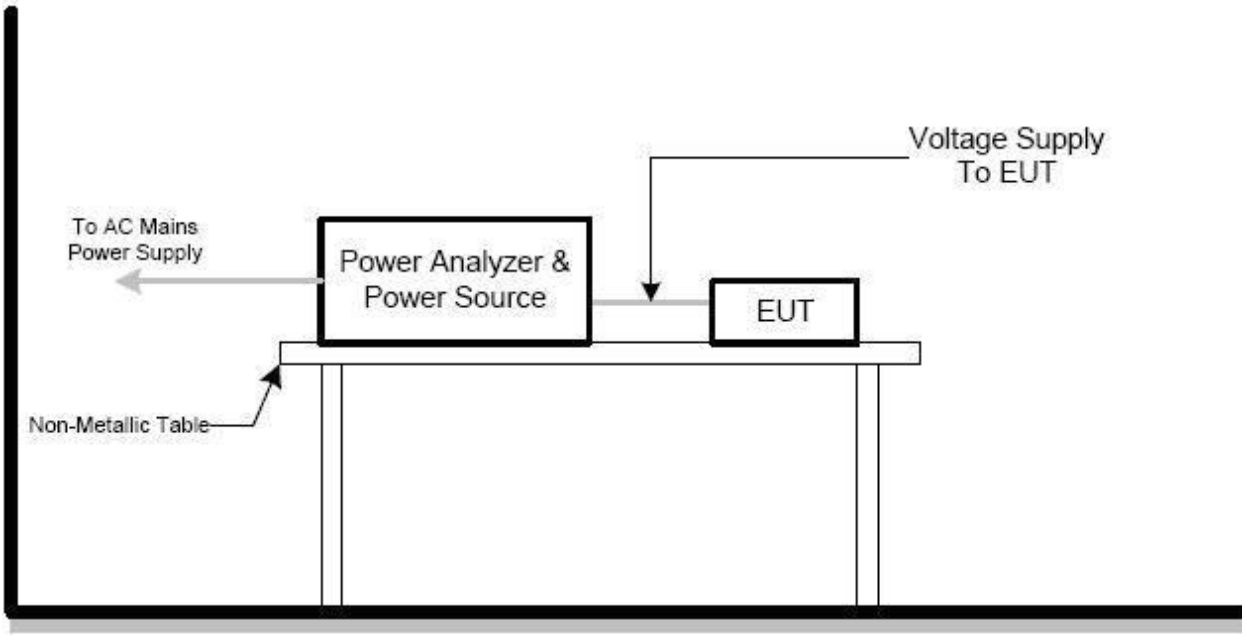

3.3.2 TEST RESULTS

EUT：	Power bank	Model Name ：	R64384
Temperature：	N/A	Relative Humidity：	N/A
Pressure：	N/A	Test Date：	N/A
Test Mode ：	N/A		
Test Power ：	N/A		

Note:

1) N/A - denotes test is not applicable in this test report.

2) There was not any unintentional transmission in standby mode.

3.4 VOLTAGE FLUCTUATION AND FLICKERS

3.4.1 LIMITS OF VOLTAGE FLUCTUATION AND FLICKERS

Tests	Limits		Descriptions
	IEC555-3	IEC/EN 61000-3-3	
Pst	≤ 1.0, Tp= 10 min.	≤ 1.0, Tp= 10 min.	Short Term Flicker Indicator
Plt	N/A	≤ 0.65, Tp=2 hr.	Long Term Flicker Indicator
dc	≤ 3%	≤ 3.3%	Relative Steady-State V-Chang
dmax	≤ 4%	≤ 4%	Maximum Relative V-change
d (t)	N/A	≤ 3.3% for > 500 ms	Relative V-change characteristic

3.4.1.1 TEST PROCEDURE

a. Harmonic Current Test:
Test was performed according to the procedures specified in Clause 5.0 of IEC555-2 and/or Sub-clause 6.2 of IEC/EN 61000-3-2 depend on which standard adopted for compliance measurement.
b. Fluctuation and Flickers Test:
Tests was performed according to the Test Conditions/Assessment of Voltage Fluctuations specified in Clause 5.0/6.0 of IEC555-3 and/or Clause 6.0/4.0 of IEC/EN 61000-3-3 depend on which standard adopted for compliance measurement.
c. All types of harmonic current and/or voltage fluctuation in this report are assessed by direct measurement using flicker-meter.

3.4.1.2 EUT OPERATING CONDITIONS

The EUT tested system was configured as the statements of **2.3** Unless otherwise a special operating condition is specified in the follows during the testing.

3.4.1.3 TEST SETUP

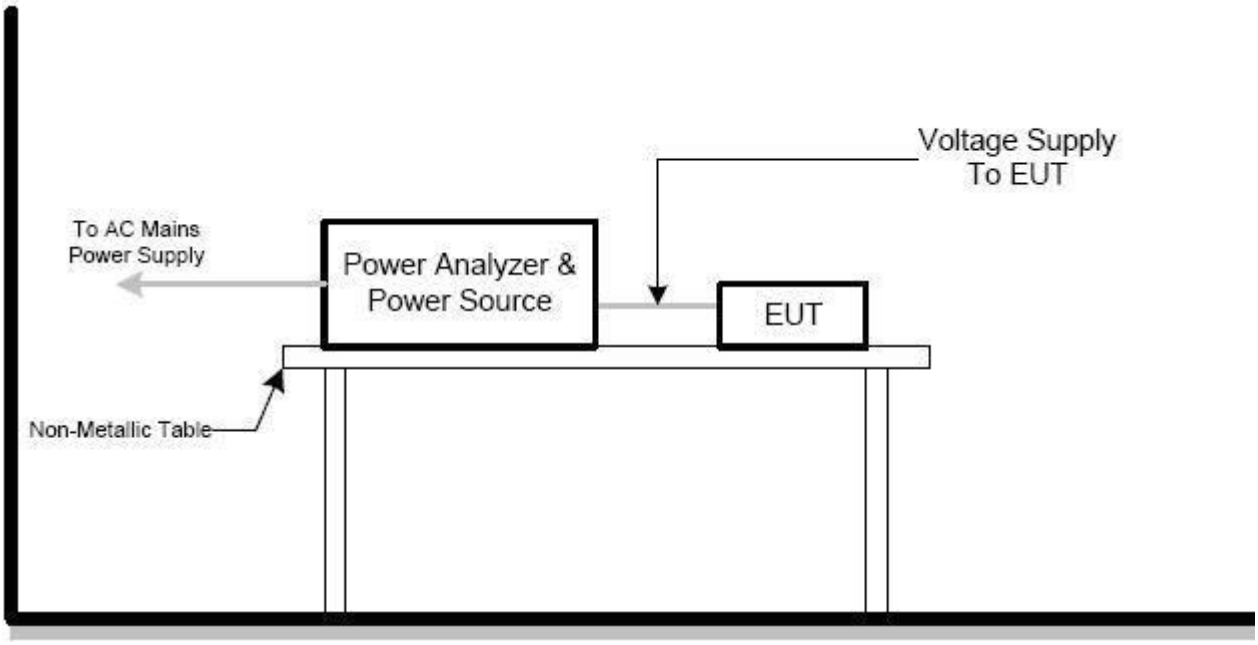

3.4.2 TEST RESULTS

EUT：	Power bank	Model Name ：	R64384
Temperature：	N/A	Relative Humidity：	N/A
Pressure：	N/A	Test Date：	N/A
Test Mode：	N/A		
Test Power：	N/A		
Test Result:	N/A		

Note:

1) N/A - denotes test is not applicable in this test report.

2) There was not any unintentional transmission in standby mode.

4. EMC IMMUNITY TEST

4.1 STANDARD COMPLIANCE/SERVRITY LEVEL/CRITERIA

Tests Standard No.	TEST SPECIFICATION	Test Mode Test Ports	Perform. Criteria
1. ESD IEC/EN 61000-4-2	8KV air discharge 4KV contact discharge	Direct Mode	B
	4KV HCP discharge 4KV VCP discharge	Indirect Mode	B
2. RS IEC/EN 61000-4-3	80 MHz to 1000 MHz, 1800(±1%)MHz, 2600(±1%)MHz, 3500(±1%)MHz, 5000(±1%)MHz, 1000Hz, 80%, AM modulated	Enclosure	A
3. EFT/Burst IEC/EN 61000-4-4	5/50ns Tr/Th 5KHz Repetition Freq.	Power Supply Port	B
	5/50ns Tr/Th 5KHz Repetition Freq.	CTL/Signal Data Line Port	B
4. Surges IEC/EN 61000-4-5	1.2/50(8/20) Tr/Th us	L-N	B
	1.2/50(8/20) Tr/Th us	L-PE N-PE	B
5 Injected Current IEC/EN 61000-4-6	0.15 MHz to 80 MHz, 1000Hz 80 %, AM Modulated 150Ω source impedance	CTL/Signal Port	A
	0.15 MHz to 80 MHz, 1000Hz 80 %, AM Modulated 150Ω source impedance	AC Power Port	A
	0.15 MHz to 80 MHz, 1000Hz 80 %, AM Modulated 150Ω source impedance	DC Power Port	A
6. Power Frequency Magnetic Field IEC/EN 61000-4-8	50 Hz,	Enclosure	A
7. Volt. Interruptions Volt. Dips IEC/EN 61000-4-11	Voltage dip 100% Voltage dip 30% Interruption 100%	AC Power Port	B C C

4.2 GENERAL PERFORMANCE CRITERIA

According to **EN 55035** standard, the general performance criteria as following:

Criterion A	The equipment shall continue to operate as intended without operator intervention. No degradation of performance or loss of function is allowed below a performance level specified by the manufacturer when the equipment is used as intended. The performance level may be replaced by a permissible loss of performance. If the minimum performance level or the permissible performance loss is not specified by the manufacturer, then either of these may be derived from the product description and documentation, and by what the user may reasonably expect from the equipment if used as intended.
Criterion B	After the test, the equipment shall continue to operate as intended without operator intervention. No degradation of performance or loss of function is allowed, after the application of the phenomena below a performance level specified by the manufacturer, when the equipment is used as intended. The performance level may be replaced by a permissible loss of performance. During the test, degradation of performance is allowed. However, no change of operating state or stored data is allowed to persist after the test.
Criterion C	Loss of function is allowed, provided the function is self-recoverable, or can be restored by the operation of the controls by the user in accordance with the manufacturer's instructions. Functions, and/or information stored in non-volatile memory, or protected by a battery backup, shall not be lost.

4.3 GENERAL PERFORMANCE CRITERIA TEST SETUP

The EUT tested system was configured as the statements of **2.3** Unless otherwise a special operating condition is specified in the follows during the testing.

4.4 ESD TESTING

4.4.1 TEST SPECIFICATION

Basic Standard:	IEC/EN 61000-4-2
Discharge Impedance:	330 ohm / 150 pF
Required Performance	B
Discharge Voltage:	Air Discharge：2kV/4kV/8kV (Direct) Contact Discharge：2kV/4kV (Direct/Indirect)
Polarity:	Positive & Negative
Number of Discharge:	Air Discharge: min. 20 times at each test point Contact Discharge: min. 200 times in total
Discharge Mode:	Single Discharge
Discharge Period:	1 second minimum

4.4.2 TEST PROCEDURE

The test generator necessary to perform direct and indirect application of discharges to the EUT in the following manner:

a. Contact discharge was applied to conductive surfaces and coupling planes of the EUT. During the test, it was performed with single discharges. For the single discharge time between successive single discharges was at least 1 second. The EUT shall be exposed to at least 200 discharges, 100 each at negative and positive polarity, at a minimum of four test points. One of the test points shall be subjected to at least 50 indirect discharges to the center of the front edge of the horizontal coupling plane. The remaining three test points shall each receive at least 50 direct contact discharges.
If no direct contact test points are available, then at least 200 indirect discharges shall be applied in the indirect mode. Test shall be performed at a maximum repetition rate of one discharge per second.
Vertical Coupling Plane (VCP):
The coupling plane, of dimensions 0.5m x 0.5m, is placed parallel to, and positioned at a distance 0.1m from, the EUT, with the Discharge Electrode touching the coupling plane.
The four faces of the EUT will be performed with electrostatic discharge.
Horizontal Coupling Plane (HCP):
The coupling plane is placed under to the EUT. The generator shall be positioned vertically at a distance of 0.1m from the EUT, with the Discharge Electrode touching the coupling plane.
The four faces of the EUT will be performed with electrostatic discharge.

b. Air discharges at insulation surfaces of the EUT.
It was at least ten single discharges with positive and negative at the same selected point.

4.4.3 TEST SETUP

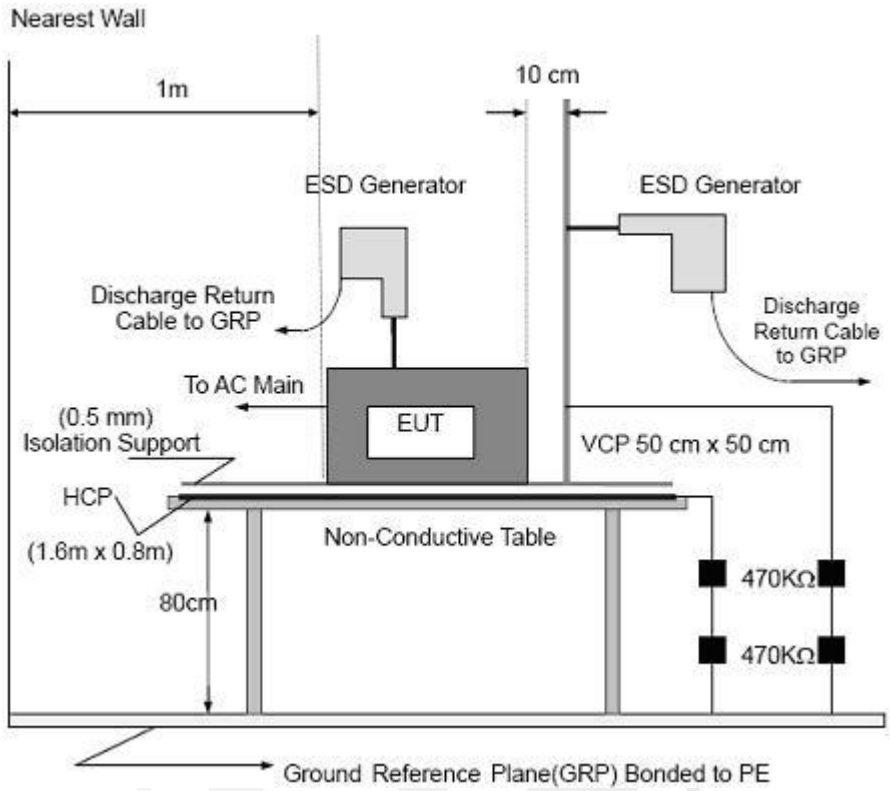

Note:

TABLE-TOP EQUIPMENT

The configuration consisted of a wooden table 0.8 meters high standing on the Ground Reference Plane. The GRP consisted of a sheet of aluminum at least 0.25mm thick, and 2.5 meters square connected to the protective grounding system. A Horizontal Coupling Plane (1.6m x 0.8m) was placed on the table and attached to the GRP by means of a cable with 940k total impedance. The equipment under test, was installed in a representative system as described in section 7 of IEC /EN 61000-4-2, and its cables were placed on the HCP and isolated by an insulating support of 0.5mm thickness. A distance of1-meter minimum was provided between the EUT and the walls of the laboratory and any other metallic structure.

FLOOR-STANDING EQUIPMENT

The equipment under test was installed in a representative system as described in section 7 of IEC/EN 61000-4-2, and its cables were isolated from the Ground Reference Plane by an insulating support of0.1-meter thickness. The GRP consisted of a sheet of aluminum that is at least 0.25mm thick, and 2.5meters square connected to the protective grounding system and extended at least 0.5 meters from the EUT on all sides.

4.4.4 TEST RESULTS

EUT：	Power bank	Model Name ：	R64384
Temperature：	26 ℃	Relative Humidity：	54%
Pressure：	/	Test Date：	2024-10-23
Test Mode ：	Working		
Test Power ：	N/A		

Mode	Air Discharge								Contact Discharge								Criterion	Result (Pass)
Test level (kV)	4		8		10		15		2		4		6		8			
Test Location	+	-	+	-	+	-	+	-	+	-	+	-	+	-	+	-		
Surface Slots			•	•													B	A
Interface Slots			•	•														A
Surface			•	•														A
HCP											•	•						A
VCP											•	•						A

Note:

1) +/- denotes the Positive/Negative polarity of the output voltage.
2) Test condition:
   Direct / Indirect (HCP/VCP) discharges: Minimum 50 times (Positive/Negative) at each point. Air discharges: Minimum 10 times (Positive/Negative) at each point.
3) Test location(s) in which discharge (Air and contact discharge) to be applied illustrated by photos shown in next page(s).
4) The Indirect (HCP/VCP) discharges description of test point as following:
   1.left side 2.right side 3.front side 4.rear side
5) N/A - denotes test is not applicable in this test report.

4.5 RS TESTING

4.5.1 TEST SPECIFICATION

Basic Standard:	IEC/EN 61000-4-3
Required Performance	A
Frequency Range:	80 MHz - 1000 MHz, 1800(±1%)MHz, 2600(±1%)MHz, 3500(±1%)MHz, 5000(±1%)MHz
Field Strength:	3 V/m
Modulation:	1kHz Sine Wave, 80%, AM Modulation
Frequency Step:	1 % of fundamental
Polarity of Antenna:	Horizontal and Vertical
Test Distance:	3 m
Antenna Height:	1.5 m
Dwell Time:	at least 3 seconds

4.5.2 TEST PROCEDURE

The EUT and support equipment, which are placed on a table that is 0.8 meter above ground and the testing was performed in a fully-anechoic chamber.
The testing distance from antenna to the EUT was 3 meters.
The other condition as following manner:

a. The frequency range is swept from 80 MHz to 1000 MHz, & 1400MHz - 2700MHz with the signal 80%amplitude modulated with a 1kHz sine wave. The rate of sweep did not exceed 1.5x 10-3 decade/s. Where the frequency range is swept incrementally, the step size was 1% of fundamental.
b. Sweep Frequency 900 MHz, with the Duty Cycle:1/8 and Modulation: Pulse 217 Hz(if applicable)
c. The dwell time at each frequency shall be not less than the time necessary for the EUT to be able to respond.
d. The test was performed with the EUT exposed to both vertically and horizontally polarized fields on each of the four sides.

4.5.3 TEST SETUP

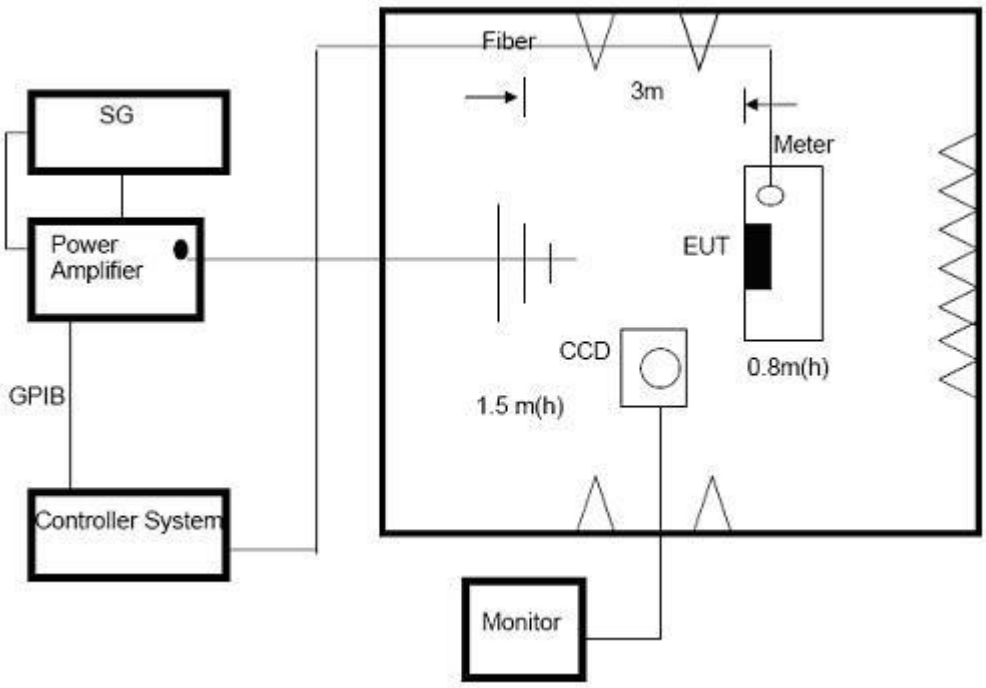

Note:

TABLE-TOP EQUIPMENT

The EUT installed in a representative system as described in section 7 of IEC/EN 61000-4-3 was placed on a non-conductive table 0.8 meters in height. The system under test was connected to the power and signal wire according to relevant installation instructions.

FLOOR-STANDING EQUIPMENT

The EUT installed in a representative system as described in section 7 of IEC/EN 61000-4-3 was placed on a non-conductive wood support 0.1 meters in height. The system under test was connected to the power and signal wire according to relevant installation instructions.

4.5.4 TEST RESULTS

EUT：	Power bank	Model Name ：	R64384
Temperature：	26 ℃	Relative Humidity：	54%
Pressure：	/	Test Date：	2024-10-23
Test Mode ：	Working		
Test Power ：	/		

Frequency Range (MHz)	RF Field Position	R.F. Field Strength	Azimuth	Perform. Criteria	Results	Judgment
80-1000, 1800 (±1%), 2600 (±1%), 3500 (±1%), 5000 (±1%)	H / V	3 V/m (rms) AM Modulated 1000Hz, 80%	Front	**A**	**A**	**PASS**
			Rear			
			Left			
			Right			

Note:

1) N/A - denotes test is not applicable in this test report.
2) Criteria A: There was no change operated with initial operating during the test.
3) Criteria B: The EUT function loss during the test, but self-recoverable after the test.
4) Criteria C: The system shut down during the test.

4.6 EFT/BURST TESTING

4.6.1 TEST SPECIFICATION

Basic Standard:	IEC/EN 61000-4-4
Required Performance	B
Test Voltage:	Power Line：1 kV Signal/Control Line：0.5 KV
Polarity:	Positive & Negative
Impulse Frequency:	5 kHz
Impulse Wave shape :	5/50 ns
Burst Duration:	15 ms
Burst Period:	300 ms
Test Duration:	Not less than 1 min.

4.6.2 TEST PROCEDURE

The EUT and support equipment, are placed on a table that is 0.8 meter above a metal ground plane measured 1m*1m min. and 0.65mm thick min.
The other condition as following manner:

a. The length of power cord between the coupling device and the EUT should not exceed 1 meter.
b. Both positive and negative polarity discharges were applied.
c. The duration time of each test sequential was 1 minute.

4.6.3 TEST SETUP

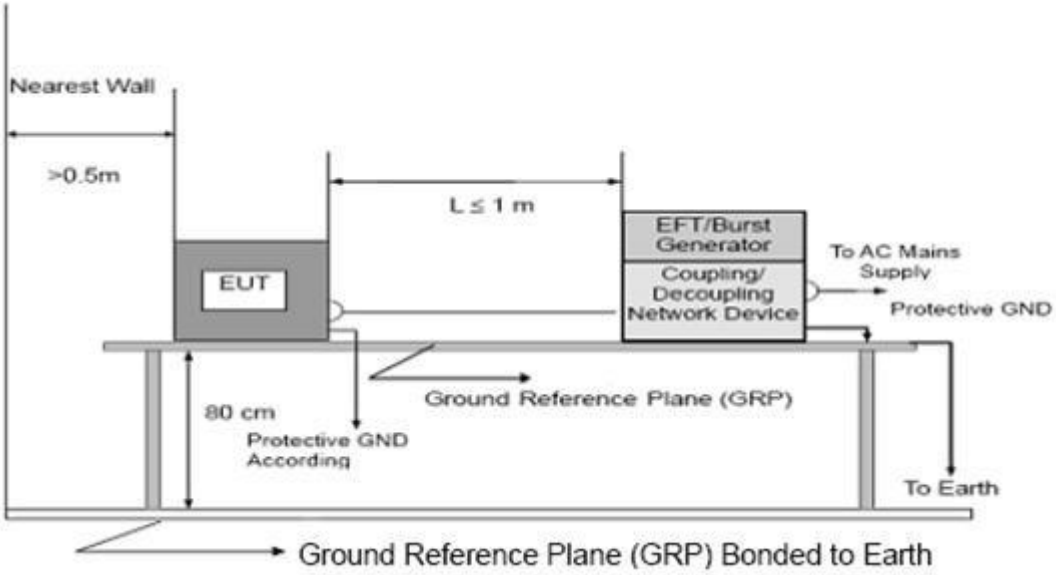

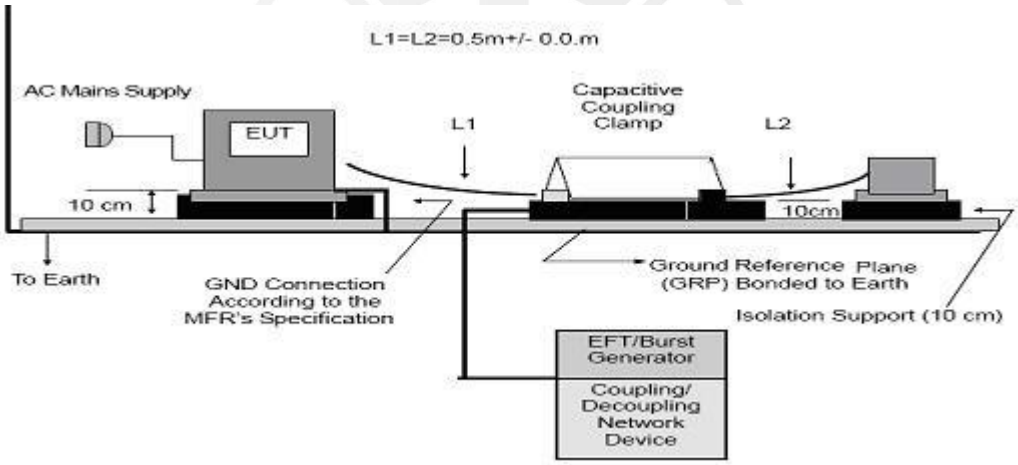

Note:

TABLE-TOP EQUIPMENT

The configuration consisted of a wooden table (0.8m high) standing on the Ground Reference Plane. The GRP consisted of a sheet of aluminum (at least 0.25mm thick and 2.5m square) connected to the protective grounding system. A minimum distance of 0.5m was provided between the EUT and the walls of the laboratory or any other metallic structure.

FLOOR-STANDING EQUIPMENT

The EUT installed in a representative system as described in section 7 of IEC/EN 61000-4-4 and its cables, were isolated from the Ground Reference Plane by an insulating support that is 0.1-meter thick. The GRP consisted of a sheet of aluminum (at least 0.25mm thick and 2.5m square) connected to the protective grounding system.

4.6.4 TEST RESULTS

EUT：	Power bank	Model Name ：	R64384
Temperature：	N/A	Relative Humidity：	N/A
Pressure：	N/A	Test Date：	N/A
Test Mode ：	N/A		
Test Power ：	N/A		

Note:

1) N/A - denotes test is not applicable in this test report.

2) There was not any unintentional transmision in standby mode.

4.7 SURGE TESTING

4.7.1 TEST SPECIFICATION

Basic Standard:	IEC/EN 61000-4-5
Required Performance	B
Wave-Shape:	Combination Wave 1.2/50 us Open Circuit Voltage 8 /20 us Short Circuit Current
Test Voltage:	Power Line：0.5 kV, 1 kV, 2 kV
Surge Input/Output:	DC Line
Generator Source:	2 ohm between networks
Impedance:	12 ohm between network and ground
Polarity:	Positive/Negative
Phase Angle:	0 /90/180/270°
Pulse Repetition Rate:	1 time / min. (maximum)
Number of Tests:	5 positive and 5 negative at selected points

4.7.2 TEST PROCEDURE

a. For EUT power supply:
The surge is to be applied to the EUT power supply terminals via the capacitive coupling network. Decoupling networks are required in order to avoid possible adverse effects on equipment not under test that may be powered by the same lines, and to provide sufficient decoupling impedance to the surge wave. The power cord between the EUT and the coupling/decoupling networks shall be 2meters in length (or shorter).

b. For test applied to unshielded unsymmetrically operated interconnection lines of EUT:
The surge is applied to the lines via the capacitive coupling. The coupling /decoupling networks shall not influence the specified functional conditions of the EUT. The interconnection line between the EUT and the coupling/decoupling networks shall be 2 meters in length (or shorter).

c. For test applied to unshielded symmetrically operated interconnection /telecommunication lines of EUT:

d. The surge is applied to the lines via gas arrestors coupling. Test levels below the ignition point of the coupling arrestor cannot be specified. The interconnection line between the EUT and the coupling/decoupling networks shall be 2 meters in length (or shorter).

4.7.3 TEST SETUP

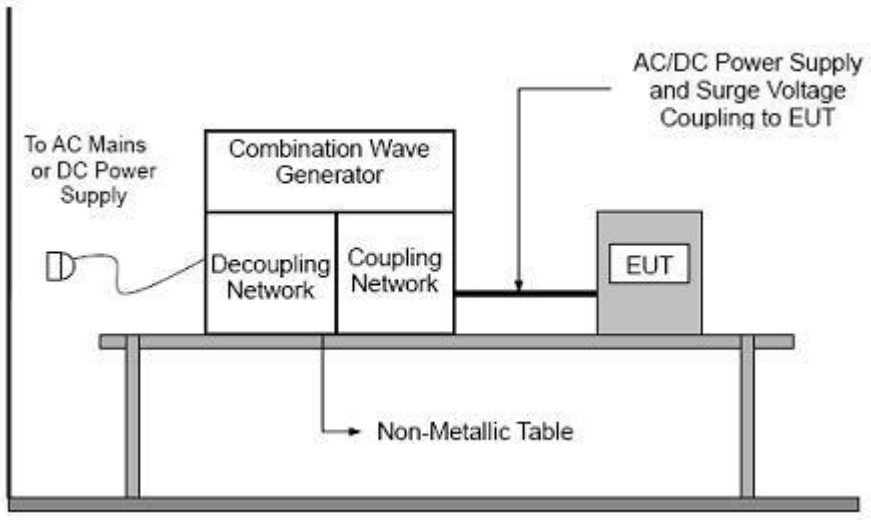

4.7.4 TEST RESULTS

EUT：	Power bank	Model Name ：	R64384
Temperature：	N/A	Relative Humidity：	N/A
Pressure：	N/A	Test Date：	N/A
Test Mode ：	N/A		
Test Power ：	N/A		

Note:

1) N/A - denotes test is not applicable in this test report.

2) There was not any unintentional transmission in standby mode.

4.8 INJECTION CURRENT TESTING

4.8.1 TEST SPECIFICATION

Basic Standard:	IEC/EN 61000-4-6
Required Performance	A
Frequency Range:	0.15-10 MHz, 10-30MHz, 30-80MHz
Field Strength:	3 V r.m.s, 3V to 1V r.m.s, 1V r.m.s
Modulation:	1kHz Sine Wave, 80%, AM Modulation
Frequency Step:	1 % of fundamental
Dwell Time:	at least 3 seconds

4.8.2 TEST PROCEDURE

The EUT and support equipment, are placed on a table that is 0.8 meter above a metal ground plane measured 1m*1m min. and 0.65mm thick min.
The other condition as following manner:

a. The frequency range is swept from 150 KHz to 80 MHz, with the signal 80%amplitude modulated with a 1kHz sine wave. The rate of sweep did not exceed 1.5x 10-3 decade/s. Where the frequency range is swept incrementally, the step size was 1% of fundamental.
b. The dwell time at each frequency shall be not less than the time necessary for the EUT to be able to respond.

4.8.3 TEST SETUP

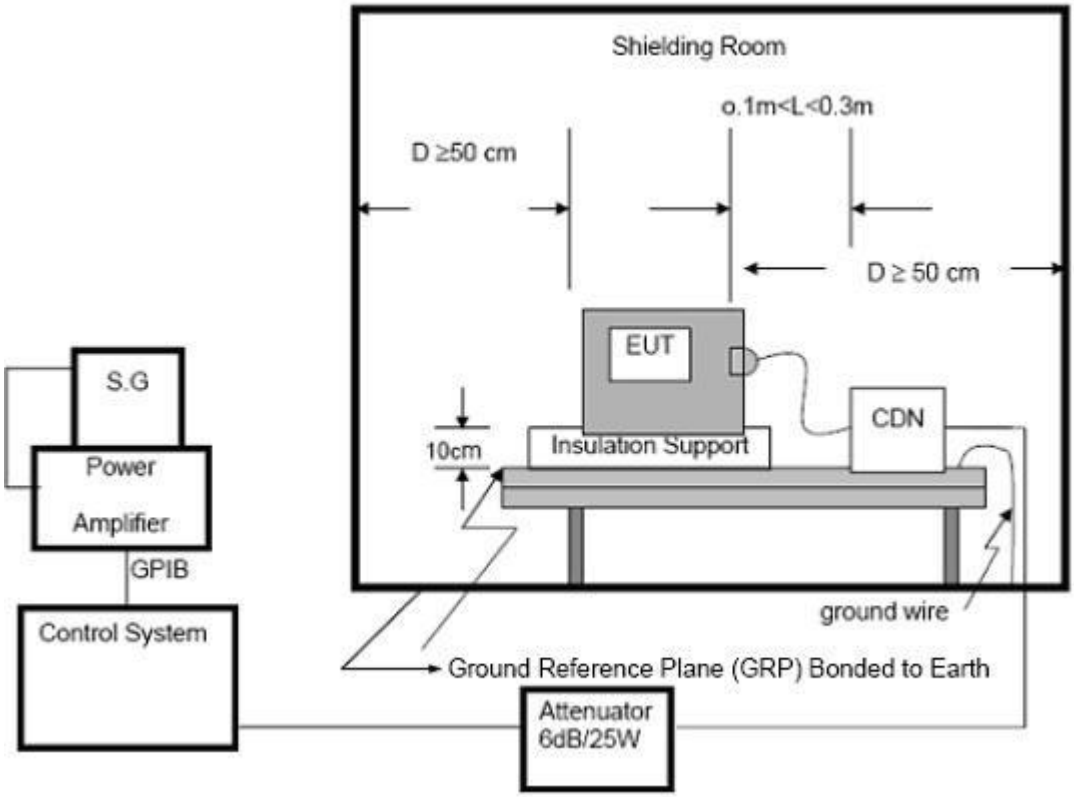

NOTE:

FLOOR-STANDING EQUIPMENT

The equipment to be tested is placed on an insulating support of 0.1 meters height above a ground reference plane. All relevant cables shall be provided with the appropriate coupling and decoupling devices at a distance between 0.1 meters and 0.3 meters from the projected geometry of the EUT on the ground reference plane.

4.8.4 TEST RESULTS

EUT：	Power bank	Model Name ：	R64384
Temperature：	N/A	Relative Humidity：	N/A
Pressure：	N/A	Test Date：	N/A
Test Mode ：	N/A		
Test Power ：	N/A		

Note:

1) N/A - denotes test is not applicable in this test report.

2) There was not any unintentional transmission in standby mode.

4.9 POWER FREQUENCY MAGNETIC FIELD TESTING

4.9.1 TEST SPECIFICATION

Basic Standard:	IEC/EN 61000-4-8
Required Performance	A
Frequency Range:	50Hz
Field Strength:	1 A/m
Observation Time:	1 minute
Inductance Coil:	Rectangular type, 1mx1m

4.9.2 TEST PROCEDURE

The EUT and support equipment, are placed on a table that is 0.8 meter above a metal ground plane measured 1m*1m min. and 0.65mm thick min.

The other condition as following manner:

a. The equipment cabinets shall be connected to the safety earth directly on the GRP via the earth terminal of the EUT.

b. The cables supplied or recommended by the equipment manufacturer shall be used. 1 meter of all cables used shall be exposed to the magnetic field.

4.9.3 TEST SETUP

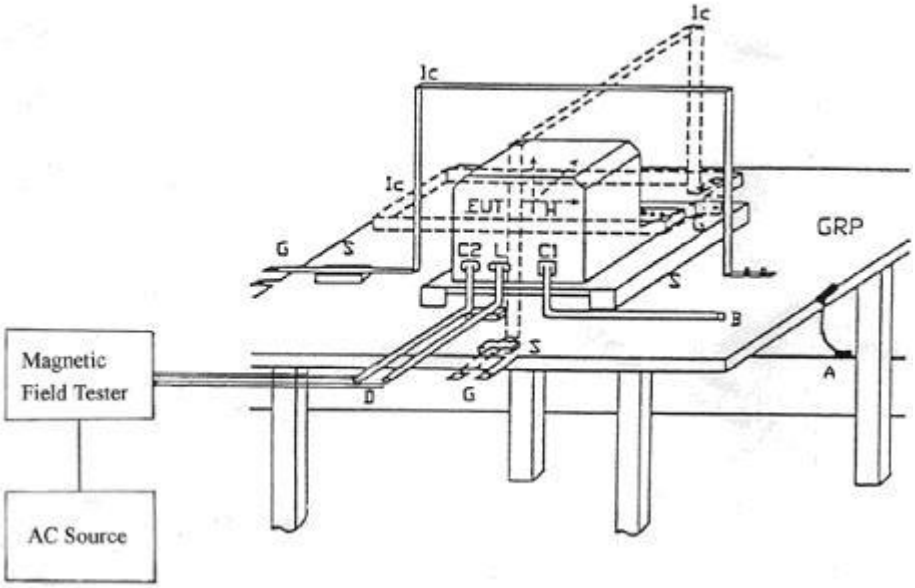

Note:

TABLE-TOP EQUIPMENT

The equipment shall be subjected to the test magnetic field by using the induction coil of standard dimension (1 m x 1 m). The induction coil shall then be rotated by 90 degrees in order to expose the EUT to the test field with different orientations.

FLOOR-STANDING EQUIPMENT

The equipment shall be subjected to the test magnetic field by using induction coils of suitable dimensions. The test shall be repeated by moving and shifting the induction coils, in order to test the whole volume of the EUT for each orthogonal direction. The test shall be repeated with the coil shifted to different positions along the side of the EUT, in steps corresponding to 50 % of the shortest side of the coil. The induction coil shall then be rotated by 90 degrees in order to expose the EUT to the test field with different orientations.

4.9.4 TEST RESULTS

EUT：	Power bank	Model Name ：	R64384
Temperature：	N/A	Relative Humidity：	N/A
Pressure：	N/A	Test Date：	N/A
Test Mode ：	N/A		
Test Power ：	N/A		

Note:

1) N/A - denotes test is not applicable in this test report.
2) Criteria A: There was no change operated with initial operating during the test.
3) Criteria B: The EUT function loss during the test, but self-recoverable after the test.
4) Criteria C: The system shut down during the test.

4.10 VOLTAGE INTERRUPTION/DIPS TESTING

4.10.1 TEST SPECIFICATION

Basic Standard:	IEC/EN 61000-4-11
Required Performance	B (For 100% Voltage Dips) C (For 30% Voltage Dips) C (For 100% Voltage Interruptions)
Test Duration Time:	Minimum three test events in sequence
Interval between Event:	Minimum ten seconds
Phase Angle:	0°/45°/90°/135°/180°/225°/270°/315°/360°
Test Cycle:	3 times

4.10.2 TEST PROCEDURE

The EUT shall be tested for each selected combination of test levels and duration with a sequence of three dips/interruptions with intervals of 10 s minimum (between each test event). Each representative mode of operation shall be tested. Abrupt changes in supply voltage shall occur at zero crossings of the voltage waveform.

4.10.3 TEST SETUP

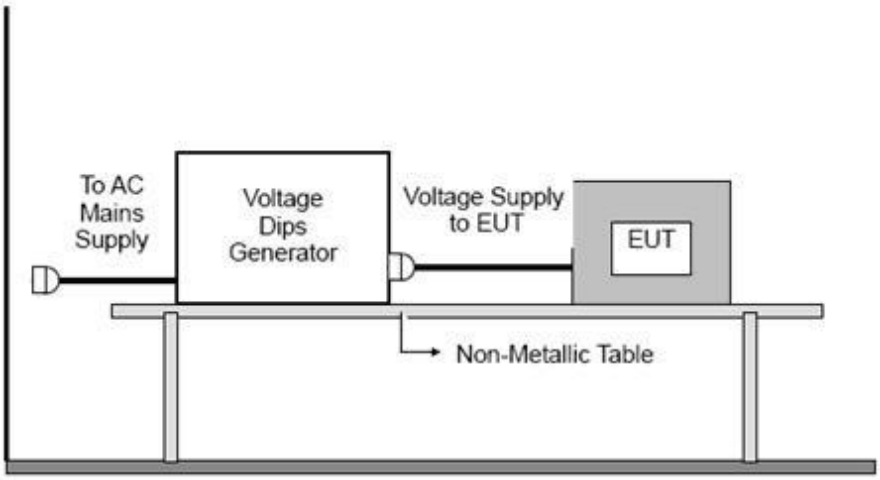

4.10.4 TEST RESULTS

EUT：	Power bank	Model Name ：	R64384
Temperature：	N/A	Relative Humidity：	N/A
Pressure：	N/A	Test Date：	N/A
Test Mode ：	N/A		
Test Power ：	N/A		

Note:

1) N/A - denotes test is not applicable in this test report.

2) There was not any unintentional transmission in standby mode.

5. EUT TEST PHOTO

Radiated Emission

ATTACHMENT PHOTOGRAPHS OF EUT

Photo 1

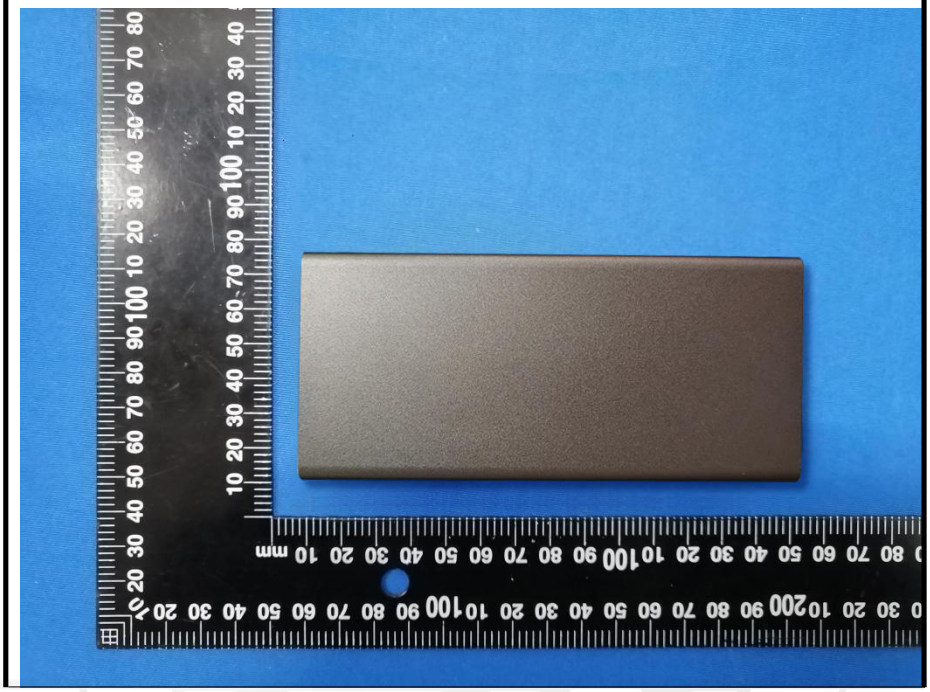

R64384

Photo 2

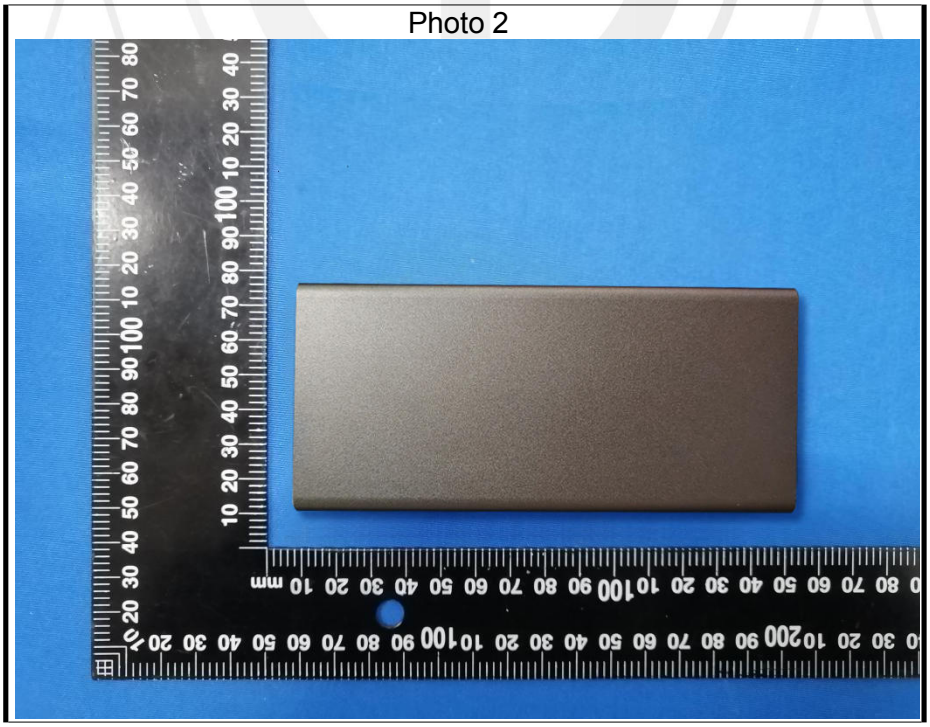

Photo 3

Photo 4

Photo 5

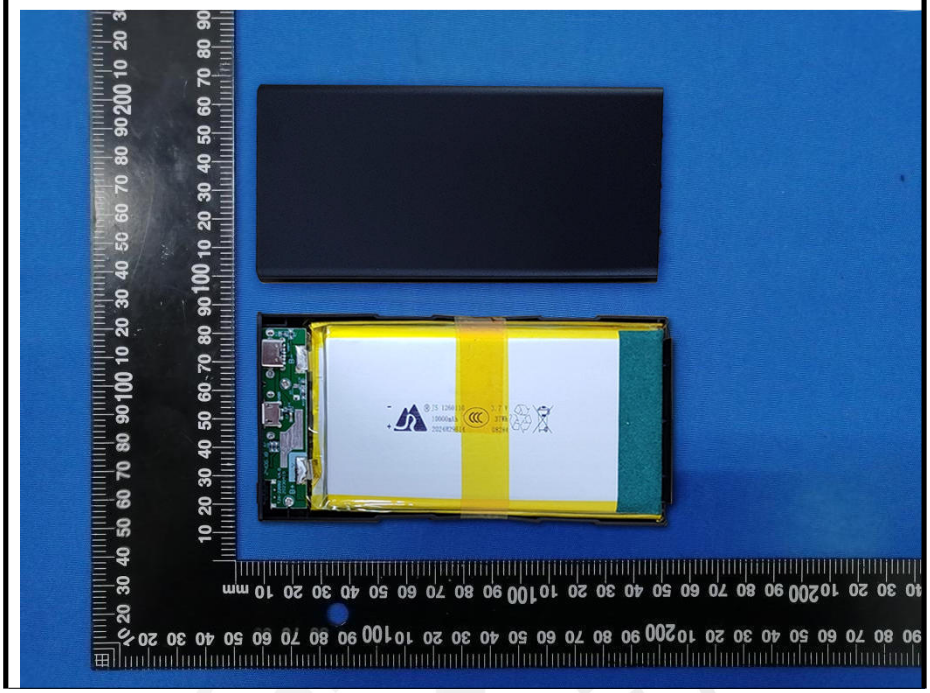

Photo 6

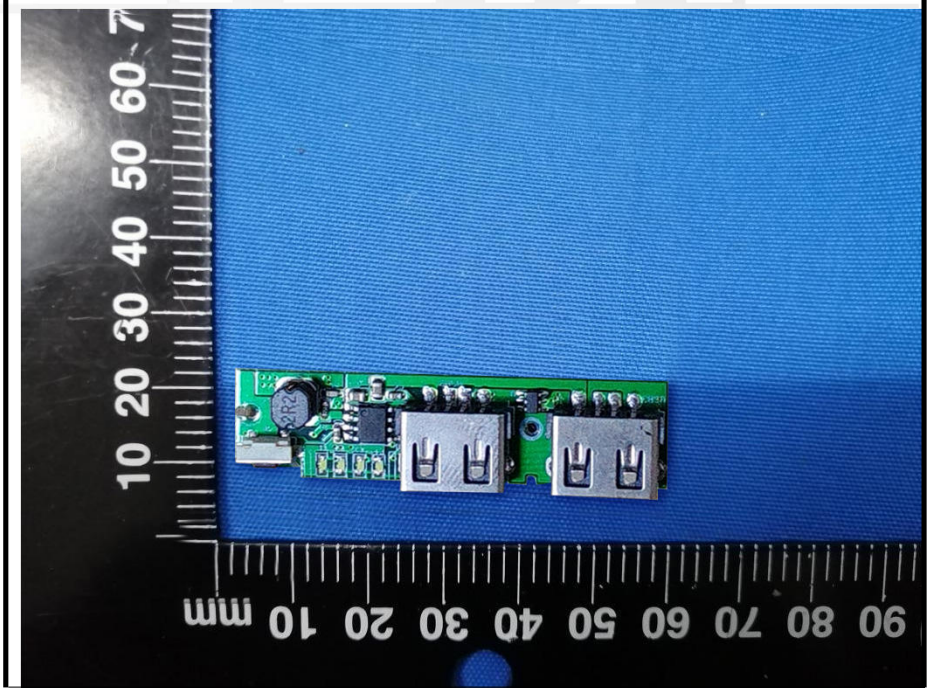

Photo 7

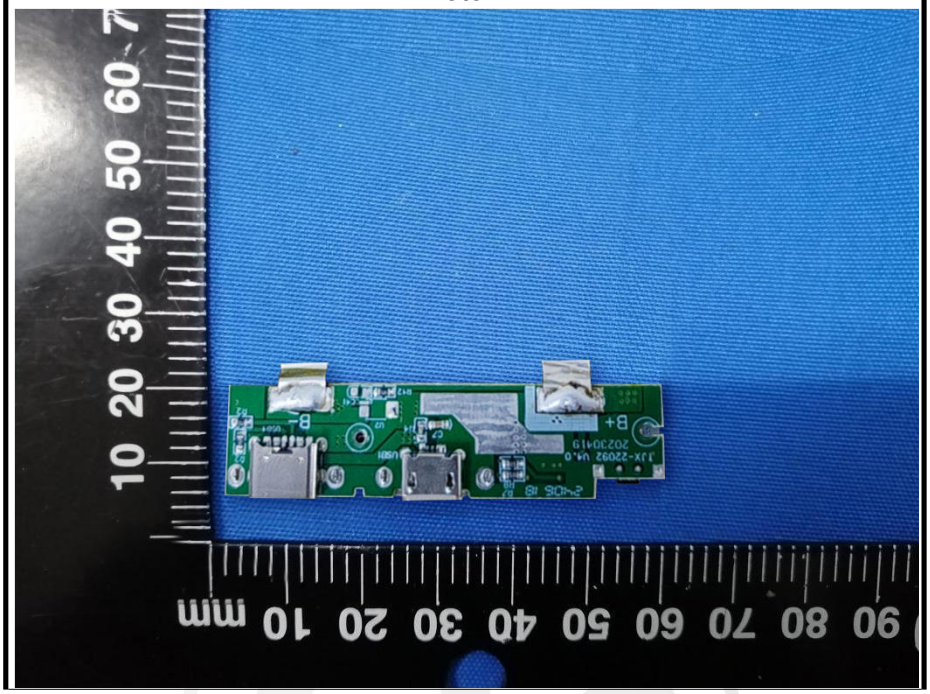

----------End of report ----------

TEST REPORT

Sample Name: Power bank
Specification/model: R64384
Trade mark: N/A
* The above information is provided by the client, and the CTG is not responsible for its authenticity.
Report Number: CTG241027006S4-HR00
Sample receiving date: 2024-10-23
Test date: 2024-10-24~2024-10-30
Report date: 2024-10-31
Test request: EU RoHS 2.0（2011/65/EU）and correction instructions（EU）2015/863 limits as set out in Annex II，results accorded with the regulation.
Conclusion: Pass

Approved & Authorized Signer :

1. Sample Photos

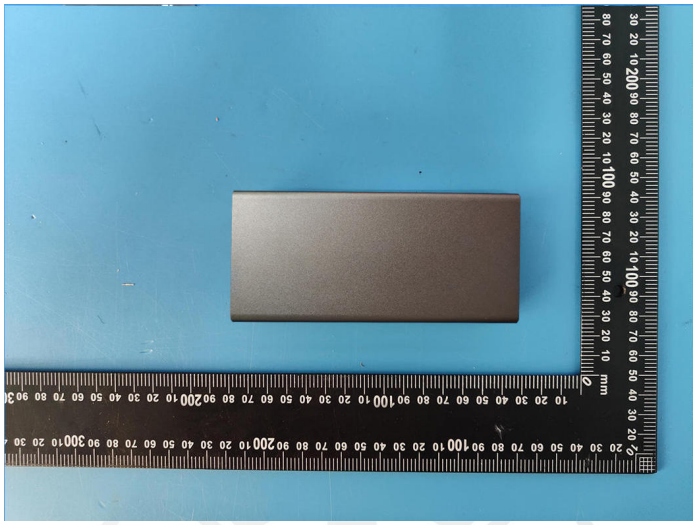

Figure 1. Sample photo（R64384）

2.Test items

Test Item(s)	Decision Rule	Conclusion
Pb, Cd, Hg, Cr (VI), PBBs, PBDEs, DEHP, DBP, BBP, DIBP	RoHS Directive 2011/65/EU and Amendment (EU)2015/863	Pass

3.Testing requirements.

1）According to customer requirements, XRF screening test for lead (Pb), cadmium (Cd), mercury (Hg), chromium(Cr) and bromine (Br) in submitted samples.

2）Lead (Pb),cadmium (Cd), mercury (Hg), hexavalent chromium [Cr(VI)],polybrominated biphenyls (PBBs) and polybrominated diphenyl ethers (PBDEs) in submitted samples were tested according to IEC 62321-4, IEC 62321-5, IEC 62321-6, IEC 62321-7-1 and IEC 62321-7-2.

3）Diisobutyl phthalate (DIBP), dibutyl phthalate (DBP), butyl benzyl phthalate (BBP) and diisobutyl phthalate hexyl phthalate (DEHP) in submitted samples were tested according to IEC 62321-8 to meet the requirements of customers.

4.Test Item

a. XRF Scan Test

Test method：IEC 62321-3-1:2013

Element Test	Polymer	Metal	Composite material	LOD（mg/kg）	
				Polymer	Other materials
Pb	BL≤(700-3σ)＜X＜(1300+3σ)≤OL	BL≤(700-3σ)＜X＜(1300+3σ)≤OL	BL≤（300-3σ）＜X＜（1300+3σ）≤OL	10	30
Cd	BL≤（70-3σ）＜X＜（130+3σ）≤OL	BL≤（70-3σ）＜X＜（130+3σ）≤OL	LOD＜X＜（130+3σ）≤OL	10	30
Hg	BL≤(700-3σ)＜X＜(1300+3σ)≤OL	BL≤(700-3σ)＜X＜(1300+3σ)≤OL	BL≤（300-3σ）＜X＜（1300+3σ）≤OL	10	30
Cr	BL≤(700-3σ)＜X	BL≤(700-3σ)＜X	BL≤（300-3σ）＜X	10	30
Br	BL≤(300-3σ)＜X	/	BL≤（230-3σ）＜X	10	30

Explanation：
1、BL — Lower than XRF Scan Test；
2、OL — Higher than XRF Scan Test，Further chemical tests are needed to confirm this；
3、X — Samples within the XRF scan test value range require further chemical confirmation；
4、3σ — It shows the repeatability of the analytical instrument；
5、LOD — Detection Limit.

b. Chemical test

Test Items	Test Method	Test Equipment	Detection Limit	Limit
Pb	IEC 62321-5:2013	ICP-OES	2 mg/kg	1000 mg/kg
Cd	IEC 62321-5:2013	ICP-OES	2 mg/kg	100 mg/kg
Hg	IEC 62321-4:2013/AND 1:2017	ICP-OES	2 mg/kg	1000 mg/kg
Cr(VI)	IEC 62321-7-1:2015	UV-Vis	0.10μg/cm^2	N.D.
	IEC 62321-7-2:2017	UV-Vis	10 mg/kg	1000 mg/kg
PBBs	IEC 62321-6:2015	GC-MS	30 mg/kg	1000 mg/kg
PBDEs	IEC 62321-6:2015	GC-MS	30 mg/kg	1000 mg/kg
DIBP	IEC 62321-8:2017	GC-MS	30 mg/kg	1000 mg/kg
DBP	IEC 62321-8:2017	GC-MS	30 mg/kg	1000 mg/kg
BBP	IEC 62321-8:2017	GC-MS	30 mg/kg	1000 mg/kg
DEHP	IEC 62321-8:2017	GC-MS	30 mg/kg	1000 mg/kg

5.Test Process

In appendix

6.Test Results

1 Black Plastic	Pb	mg/kg	BL	N.D.
	Cd	mg/kg	BL	N.D.
	Hg	mg/kg	BL	N.D.
	Cr^{6+}	mg/kg	BL	N.D.
	PBBs	mg/kg	BL	N.D.
	PBDEs	mg/kg	BL	N.D.
	DIBP	mg/kg	/	N.D.
	DBP	mg/kg	/	N.D.
	BBP	mg/kg	/	N.D.
	DEHP	mg/kg	/	N.D.
2 Black Plastic	Pb	mg/kg	BL	N.D.
	Cd	mg/kg	BL	N.D.
	Hg	mg/kg	BL	N.D.
	Cr^{6+}	mg/kg	BL	N.D.
	PBBs	mg/kg	X	N.D.
	PBDEs	mg/kg	X	N.D.
	DIBP	mg/kg	/	N.D.
	DBP	mg/kg	/	N.D.
	BBP	mg/kg	/	N.D.
	DEHP	mg/kg	/	N.D.
3 Green paper	Pb	mg/kg	BL	N.D.

	Cd	mg/kg	BL	N.D.
	Hg	mg/kg	BL	N.D.
	Cr^{6+}	mg/kg	BL	N.D.
	PBBs	mg/kg	BL	N.D.
	PBDEs	mg/kg	BL	N.D.
	DIBP	mg/kg	/	N.D.
	DBP	mg/kg	/	N.D.
	BBP	mg/kg	/	N.D.
	DEHP	mg/kg	/	N.D.
4 Transparent Plastic	Pb	mg/kg	BL	N.D.
	Cd	mg/kg	BL	N.D.
	Hg	mg/kg	BL	N.D.
	Cr^{6+}	mg/kg	BL	N.D.
	PBBs	mg/kg	BL	N.D.
	PBDEs	mg/kg	BL	N.D.
	DIBP	mg/kg	/	N.D.
	DBP	mg/kg	/	N.D.
	BBP	mg/kg	/	N.D.
	DEHP	mg/kg	/	N.D.
5 Circuit Board	Pb	mg/kg	BL	N.D.
	Cd	mg/kg	BL	N.D.
	Hg	mg/kg	BL	N.D.
	Cr^{6+}	mg/kg	BL	N.D.

	PBBs	mg/kg	BL	N.D.
	PBDEs	mg/kg	BL	N.D.
	DIBP	mg/kg	/	N.D.
	DBP	mg/kg	/	N.D.
	BBP	mg/kg	/	N.D.
	DEHP	mg/kg	/	N.D.
6 White Rubber	Pb	mg/kg	BL	N.D.
	Cd	mg/kg	BL	N.D.
	Hg	mg/kg	BL	N.D.
	Cr^{6+}	mg/kg	BL	N.D.
	PBBs	mg/kg	BL	N.D.
	PBDEs	mg/kg	BL	N.D.
	DIBP	mg/kg	/	N.D.
	DBP	mg/kg	/	N.D.
	BBP	mg/kg	/	N.D.
	DEHP	mg/kg	/	N.D.
7 Black Plastic	Pb	mg/kg	BL	N.D.
	Cd	mg/kg	BL	N.D.
	Hg	mg/kg	BL	N.D.
	Cr^{6+}	mg/kg	BL	N.D.
	PBBs	mg/kg	BL	N.D.
	PBDEs	mg/kg	BL	N.D.
	DIBP	mg/kg	/	N.D.

	DBP	mg/kg	/	N.D.
	BBP	mg/kg	/	N.D.
	DEHP	mg/kg	/	N.D.
8 Yellow Rubber	Pb	mg/kg	BL	N.D.
	Cd	mg/kg	BL	N.D.
	Hg	mg/kg	BL	N.D.
	Cr^{6+}	mg/kg	BL	N.D.
	PBBs	mg/kg	BL	N.D.
	PBDEs	mg/kg	BL	N.D.
	DIBP	mg/kg	/	N.D.
	DBP	mg/kg	/	N.D.
	BBP	mg/kg	/	N.D.
	DEHP	mg/kg	/	N.D.
9 Red Wire Skin	Pb	mg/kg	BL	N.D.
	Cd	mg/kg	BL	N.D.
	Hg	mg/kg	BL	N.D.
	Cr^{6+}	mg/kg	BL	N.D.
	PBBs	mg/kg	BL	N.D.
	PBDEs	mg/kg	BL	N.D.
	DIBP	mg/kg	/	N.D.
	DBP	mg/kg	/	N.D.
	BBP	mg/kg	/	N.D.
	DEHP	mg/kg	/	N.D.

10 Black Wire Skin	Pb	mg/kg	BL	N.D.
	Cd	mg/kg	BL	N.D.
	Hg	mg/kg	BL	N.D.
	Cr^{6+}	mg/kg	BL	N.D.
	PBBs	mg/kg	BL	N.D.
	PBDEs	mg/kg	BL	N.D.
	DIBP	mg/kg	/	N.D.
	DBP	mg/kg	/	N.D.
	BBP	mg/kg	/	N.D.
	DEHP	mg/kg	/	N.D.
11 Copper Wire	Pb	mg/kg	BL	N.D.
	Cd	mg/kg	BL	N.D.
	Hg	mg/kg	BL	N.D.
	Cr^{6+}	mg/kg	BL	N.D.
12 Silvery Metal	Pb	mg/kg	BL	N.D.
	Cd	mg/kg	BL	N.D.
	Hg	mg/kg	BL	N.D.
	Cr^{6+}	mg/kg	BL	N.D.
13 Silvery Metal	Pb	mg/kg	BL	N.D.
	Cd	mg/kg	BL	N.D.
	Hg	mg/kg	BL	N.D.
	Cr^{6+}	mg/kg	BL	N.D.
14 Silvery Metal	Pb	mg/kg	BL	N.D.

	Cd	mg/kg	BL	N.D.
	Hg	mg/kg	BL	N.D.
	Cr^{6+}	mg/kg	BL	N.D.
15 Silvery Metal	Pb	mg/kg	BL	N.D.
	Cd	mg/kg	BL	N.D.
	Hg	mg/kg	BL	N.D.
	Cr^{6+}	mg/kg	BL	N.D.
16 Silvery Metal	Pb	mg/kg	BL	N.D.
	Cd	mg/kg	BL	N.D.
	Hg	mg/kg	BL	N.D.
	Cr^{6+}	mg/kg	BL	N.D.
17 Silvery Metal	Pb	mg/kg	BL	N.D.
	Cd	mg/kg	BL	N.D.
	Hg	mg/kg	BL	N.D.
	Cr^{6+}	mg/kg	BL	N.D.
18 Screw	Pb	mg/kg	BL	N.D.
	Cd	mg/kg	BL	N.D.
	Hg	mg/kg	BL	N.D.
	Cr^{6+}	mg/kg	BL	N.D.
19 Soldering Tin	Pb	mg/kg	X	212.6
	Cd	mg/kg	OL	N.D.
	Hg	mg/kg	BL	N.D.
	Cr^{6+}	mg/kg	BL	N.D.

Remark：
1）1 mg/kg = 1ppm = 0.0001%
ND= Not detected (<MDL)
“-”= No testing required
“/”= No detection required
2）Limit requirements are from RoHS Directive 2011/65/EU and its Amendment Directive (EU) 2015/863
3）* = Pb The test result exceeds the limit，The material is copper alloy，Comply with the exemption provisions of Annex III of directive 2011/65/EU“6 (c) Copper alloys contain not more than 4% lead by mass”required。
Conclusion：According to the client requirements, test samples for lead (Pb), cadmium (Cd), mercury (Hg), hexavalent chromium (Cr6+), polybrominated biphenyls (PBBs), polybrominated diphenyl ethers (PBDEs), diisobutyl phthalate (DIBP) , 2-ethylhexyl phthalate (DEHP), butyl benzyl phthalate (BBP), dibutyl phthalate (DBP). The result is as specified.

Note: The test results and data are only used by customers for the purpose of scientific research, teaching or internal quality control, and do not have the role of proof to the society.
These results represent XRF scan results only and do not represent chemical test results.

Appendix
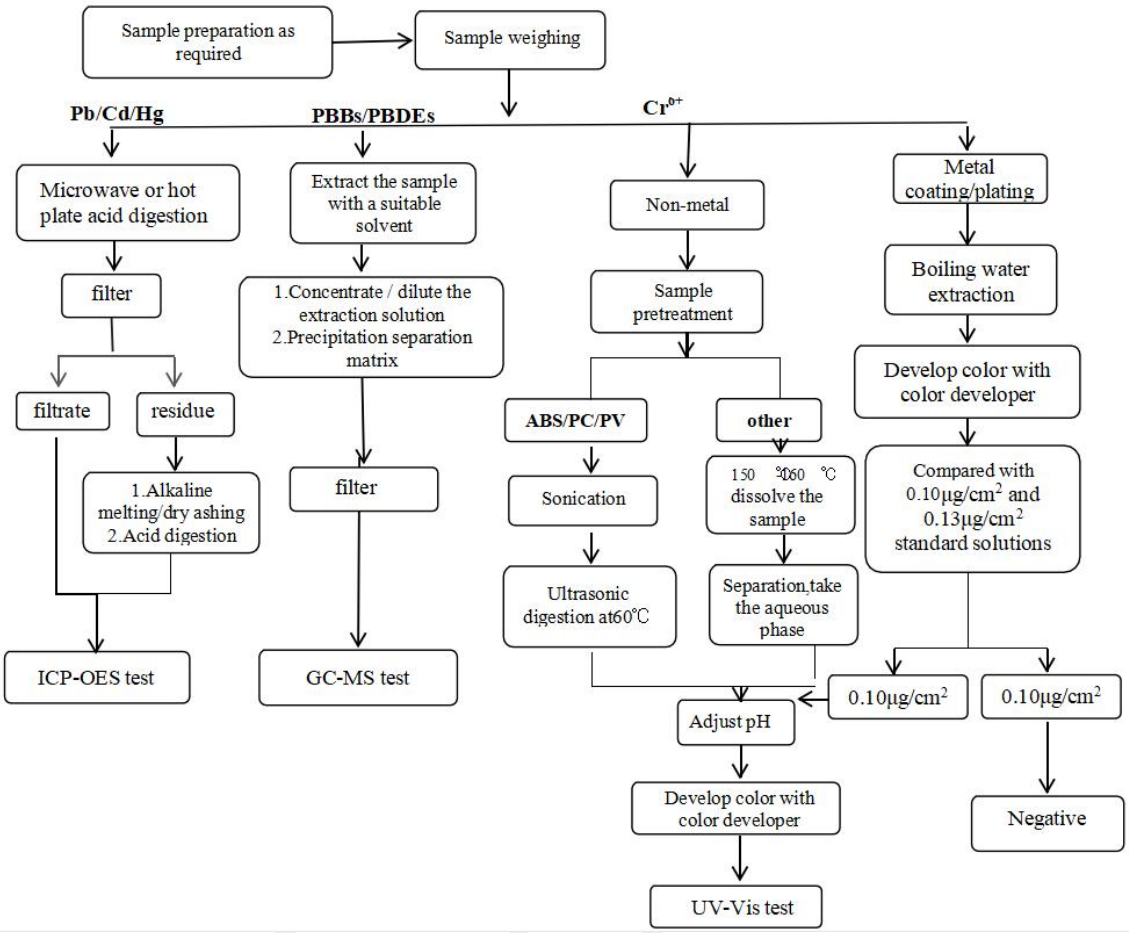
Samples were completely digested according to the following procedure (except for hexavalent chromium, PBB/PBDE and phthalates testing)